

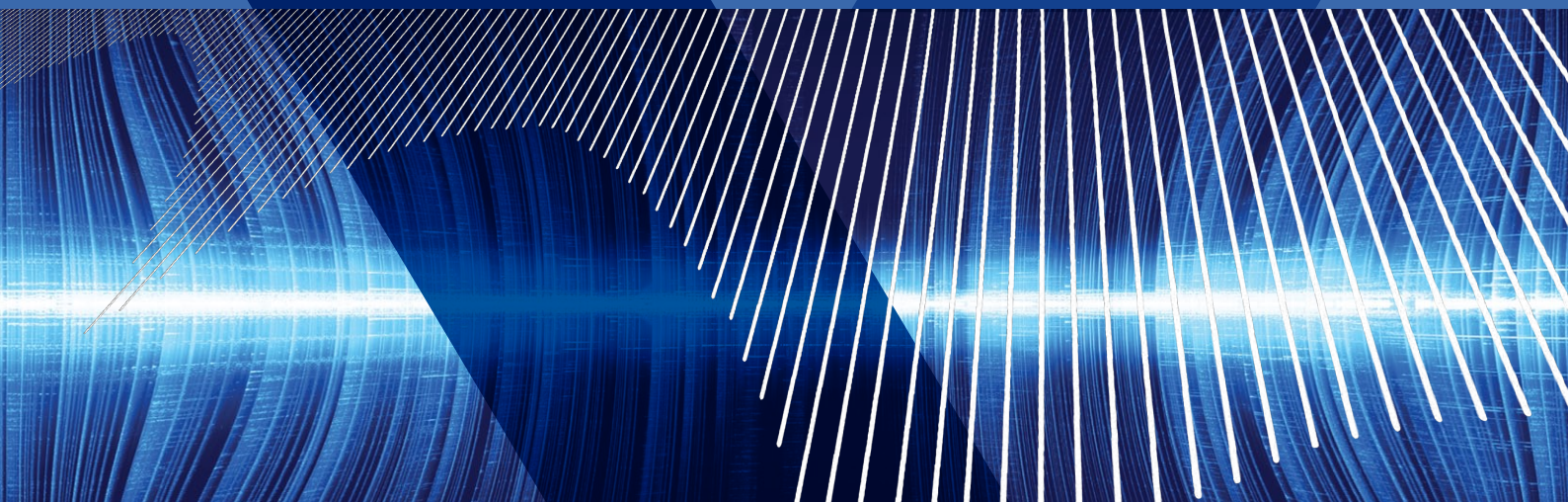

The FUTURE is calling.



Wave IP 2500™ | The Only IP PBX with Applications Inside™

THE FUTURE IS CALLING. HOW DO YOU PLAN TO RESPOND?

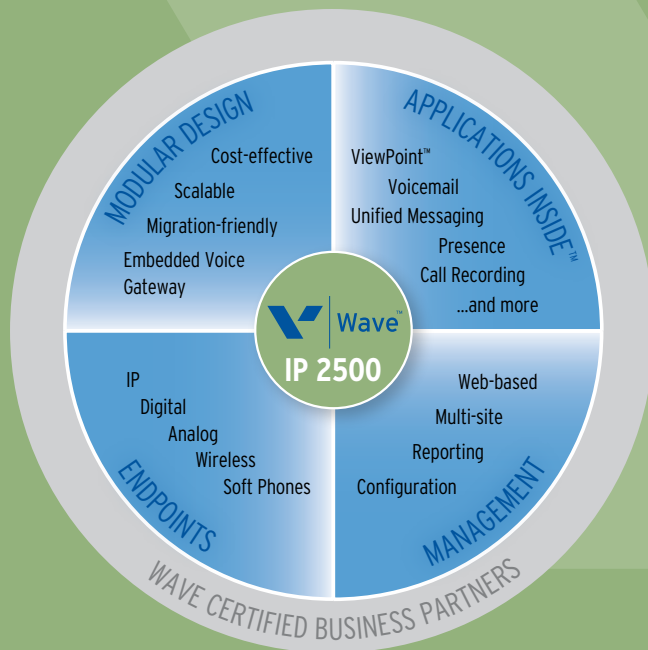

The advantages of the Wave IP 2500 business communication system – its modular design, Applications Inside™ architecture, extensive family of supported endpoints, and powerful management tools – are delivered to our customers by the talented and capable members of the Vertical Wave Certified Business Partner community.

As your business evolves, so do your communications requirements. When making an investment in an IP phone system, your business demands a cost-effective solution that:

- Provides outstanding value in the core business applications you need today, such as desktop call management, unified messaging, call recording, fax and auto attendant.
- Lets you selectively run advanced applications to address future business opportunities and improve customer service, such as self-service interactive voice response (IVR) applications and contact center – without costly additional servers.
- Supports thousands of sites but is easy to manage, reducing administrative time and costs.

What's more, today's IP phone system must also deliver investment protection by:

- Reducing network and voice costs by leveraging integrated voice and data connectivity services like SIP trunking.
- Leveraging your investment in the phones your employees use today – such as IP, digital or analog phones and devices – as well as soft phones and other voice-enabled devices you may use in the future.
- Creating a seamless call experience for both staff and callers, whether employees work in the office, at home, or on the road.
- Facilitating the growth of your business cost-effectively, by letting you add users and applications in a modular and straightforward way, without requiring expensive forklift upgrades or additional servers.

Whether you have a handful of employees or hundreds, and whether they're located in one office or distributed across the country, the future of your business depends on the smart choices you make today.

Vertical Wave – It's the Right Call.™

A NEW PRODUCT, A RICH HERITAGE

Vertical Wave is the result of more than two years and millions of dollars of research and development investment by Vertical Communications, a leader in next-generation IP telephony solutions and applications. Based on proven technologies that have met the needs of demanding customers like CVS/pharmacy, Staples and Apria Healthcare, and featuring a range of brand-new capabilities, Wave is the reflection of Vertical's rich heritage of technical innovation and its ongoing commitment to enhancing customer communications.

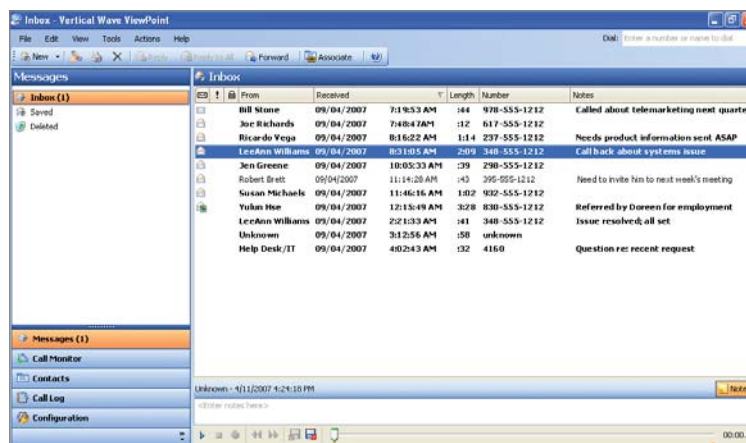

Wave ViewPoint™, available to all users on the Wave system, makes it easy to initiate, receive and manage calls.

VERTICAL WAVE – CHANGING THE GAME

Vertical Wave changes the game for next-generation IP business communications. The Vertical Wave IP 2500 Business Communications System delivers advanced communications and applications to drive your business.

Every aspect of Wave is designed to enable your organization to enhance customer service, improve employee productivity and control communications costs. Wave extends the value of business communications with its unique Applications Inside™ architecture, which supports an embedded portfolio of communications applications as a fully integrated solution – eliminating the need for costly additional servers. A set of high-value base applications come standard on the Wave IP 2500 platform including Wave ViewPoint™, Visual Voicemail, Unified Messaging, Presence Management, Call Recording and Auto Attendant. The award-winning Wave ViewPoint desktop call management tool delivers an easy, intuitive and powerful set of communications capabilities to every user in your organization, dramatically extending the capabilities of a physical phone.

A range of optional Wave Add-on applications are already part of the Wave system, and can be dynamically deployed at any time – a capability no other solution can claim. These include Wave Contact Center™, Wave Conference Manager™, Wave Voice Server™ and Wave Fax Manager™, as well as a variety of industry-specific applications. To ensure seamless operation of the Wave system and ease of administration among multiple sites, Wave offers a variety of Web-based network-wide management and reporting tools.

With integrated voice services and end-to-end support for SIP, Wave allows businesses to reduce costs and enjoy the network flexibility offered by IP.

The real Wave breakthrough is the elegance with which all of these capabilities have been engineered into one single, streamlined and extraordinarily cost-effective platform to provide real-world performance advantages and superior value.



VERTICAL WAVE – THE ONLY IP PBX WITH APPLICATIONS INSIDE™

WAVE SUBSCRIPTION PROGRAM

The Vertical Wave Subscription Program protects your Wave system so it remains a state-of-the-art business tool. Subscribers automatically receive new software features and enhancements.

Many phone systems claim to support IP and applications, but they require you to purchase and install additional servers to support these functions. Wave is unique in its Applications Inside™ architecture. Wave's portfolio of embedded applications is included "in the box" with every Wave IP 2500 system. You choose what you need, when you need it.

BASE APPLICATIONS

Wave comes with a robust set of base applications, included at no extra cost. Wave ViewPoint, the award-winning desktop communications tool, is included for all users, providing control over every aspect of every call.

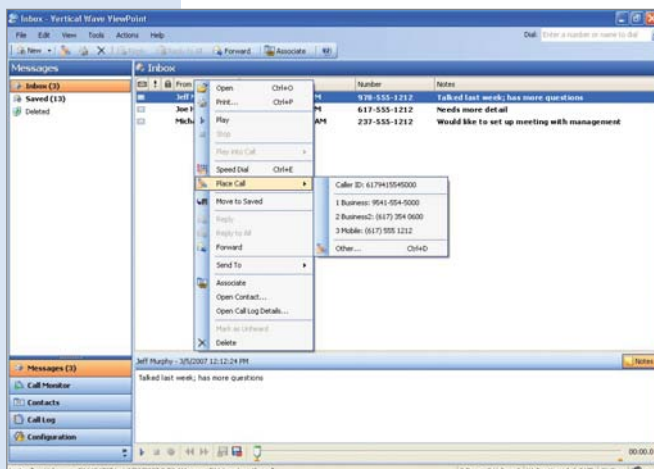

Wave ViewPoint makes it easy to place, take transfer and manage calls from your desktop.

- ViewPoint Desktop Call Management**
ViewPoint is the intuitive call handling software that makes it easy to place and transfer calls and manage contacts with drag-and-drop simplicity. Make and share notes about a particular call, and bookmark sections of a voicemail message to identify critical parts of a call.
- Visual Voicemail** Instead of listening to your messages in the order they were received, use ViewPoint to visually manage your messages. Just click on the most important message to hear it first. "Wave Voicemail supports up to 10,000 voicemail mailboxes.
- Unified Messaging** Let users manage email and voicemail messages through a single desktop interface such as Outlook.
- Presence Management** Using ViewPoint, check the availability of everyone on the Wave system. Confirm if a colleague is at a meeting, traveling or available by phone before initiating a call or conference or forwarding a call to that individual.
- Call Recording** Record calls on demand, or on a customized schedule with a single mouse click to confirm customer orders, support compliance efforts and facilitate training and coaching.
- Auto Attendant** Provide a professional call experience by directing prospects, customers and business partners to the right person or department, without the intervention or cost of an operator.

Comprehensive Web-based management tools make it easy to manage upgrades, change configurations, and generate reports from both single- and multi-site Wave implementations.

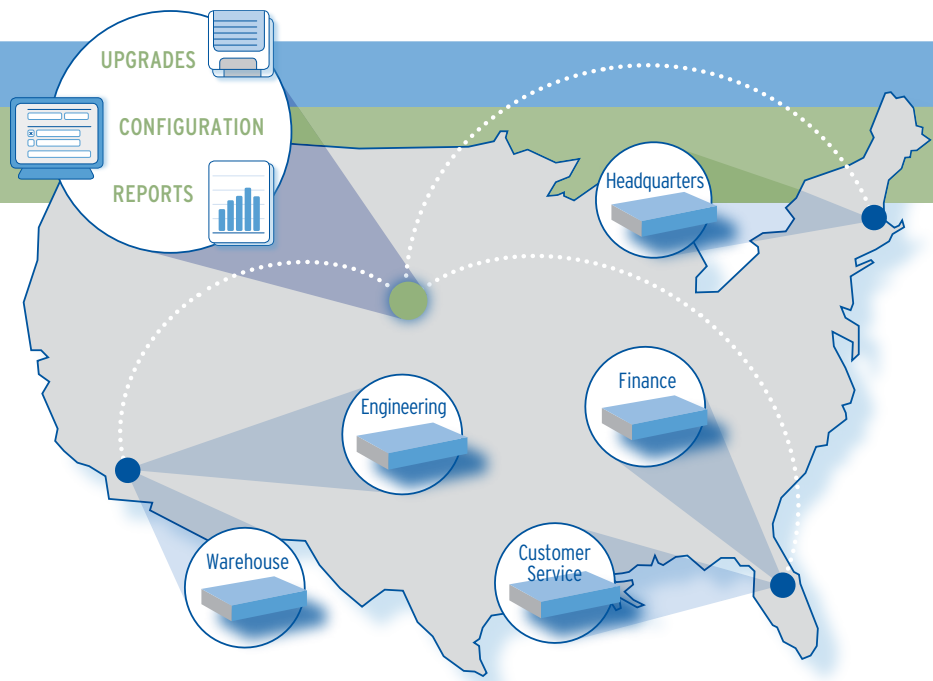

ADD-ON APPLICATIONS

Optional add-on applications are pre-installed and ready-to-run. They can be licensed and dynamically launched at any time. The free 30-day trial license lets you try each application before you buy.

- **Wave Contact Center** Optimized for any business unit that interacts with customers such as technical support, inside sales, and customer service. Wave Contact center agents can be located virtually anywhere— at headquarters, in a branch office, or at home. Agents use the same ViewPoint application with which they are already familiar. Administrators maximize customer satisfaction and agent performance with robust contact routing and queuing. Advanced monitoring and reporting on virtually any aspect of contact center operations are included.
- **Wave Conference Manager** Provides complete “meet me” conferencing support for up to 60 parties, plus unlimited “listen only” conferencing, without the added costs of a third-party conference service provider. Users can also create multi-party conferences on the fly using ViewPoint.
- **Wave Fax Manager** An integrated fax server supports inbound and outbound faxing.
- **Wave Voice Server** This fully-integrated voice application server enables you to develop and deploy customer-friendly business-enhancing, self-service applications. As business needs evolve, use Wave Voice Server to create your own library of value-added speech-enabled applications.

MANAGEMENT TOOLS

- **Wave Global Administrator** This intuitive, Web-based management tool is included with Wave and makes it easy to set up the system, handle moves, adds and changes, and administer applications licenses. Global Administrator includes robust diagnostic and monitoring capabilities.

If your employees are distributed among multiple locations, or if you require multi-site reporting for your organization, take a closer look at these optional Wave management tools:

- **Wave Global Manager** This powerful Web-based multi-site management tool complements Wave Global Administrator by allowing you to track, schedule and automate routine system maintenance tasks, such as backups and software upgrades.
- **Wave Global Reporter** Automates the collection and analysis of call detail information for a single system or across a network of systems at multiple locations. For these multi-site deployments, Wave Global Reporter automatically consolidates call records and applications-level data from each site, accessible through both global views and drill-down reporting.



Wave Global Administrator makes moves, adds and changes a breeze.



ADVANCED CAPABILITIES – WHEN YOU NEED THEM



Wave takes full advantage of both the advanced feature set and cost savings of the Vertical family of IP endpoints.



Vertical offers a family of digital phones for Wave, including 12- and 24-button phones and a 48-button console.

ARE YOU READY FOR IP TODAY?

Wave is IP at its core. When configured as a pure IP solution, Wave's integrated SIP server and native gateway resources provide a complete, standards-based IP telephony infrastructure for next-generation SIP applications and network services. Wave supports Vertical SIP endpoints, SIP-based networking, SIP trunking and IP-based remote administration.

NEED MORE TIME TO MIGRATE TO IP?

Wave includes robust voice gateway capabilities that let you migrate to next-generation IP communications services on your own timeline. Wave supports traditional voice trunk interfaces, including analog trunks, T1 and PRI-ISDN with built-in CSU/DSU functionality and V.35 access with powerful diagnostics. Wave also supports a full range of IP Codecs as well as SIP trunking services for maximum flexibility.

SUPPORTS BROAD ARRAY OF PHONES

Wave supports many combinations of wired and wireless phones, including SIP, digital and analog phones. Wave takes full advantage of both the advanced feature set and cost savings of the Vertical family IP phones. To help protect your telephone investment, Wave supports many Comdial- and Vodavi®-branded digital phones.*

* See back for details.

WAVE GROWS WITH YOU

Wave provides exceptional expansion capabilities and investment protection as your organization grows and prospers. The base Wave IP 2500 system supports up to 500 IP endpoints or a combination of up to 60 digital and analog end-users.

To support more digital or analog trunks/stations, simply add innovative Wave Expansion Units (EXUs) which stack neatly on to the Wave IP 2500 server. No external cabling or additional hardware configuration is required. Each EXU supports up to 48 additional digital or analog users or additional trunk capacity.

As your business grows, your Vertical Wave system grows gracefully along with it, satisfying your future needs and protecting your communications infrastructure investment.

WHAT'S IN YOUR FUTURE?

For any organization to succeed, it's critical to make investments in systems that address today's needs while anticipating future opportunities.

Some IP-based business communications systems claim to integrate voice and data communications, but only Vertical Wave offers the Applications Inside™ architecture, which both delivers on the promise of IP and keeps hardware costs in line. With a core set of applications that drive today's organization – Unified Messaging, Call Recording, Visual Voicemail, Presence Management and ViewPoint desktop call management – as well as a growing library of value-added applications to grow with you over time – Contact Center, Conference Manager, Fax Manager and Voice Server – Wave is key to your future success. Choose from a rich set of management tools to address your organization's unique needs.

Your business future rests on smart decisions.

Vertical Wave – the future is calling.

To add more analog or digital users to the base platform, just add a Wave EXU.



MAKE THE RIGHT CALL WITH VERTICAL WAVE

With its unique Applications Inside™ architecture, Vertical Wave offers advanced capabilities at the right price. You can automatically receive software upgrades and enhancements through the Wave Subscription Program. Whether your organization has 20 users or thousands, Wave supports you now – and in the future.

Wave is available through our network of Wave Certified Business Partners and is licensed as follows: **Wave Standard Edition** – for up to 50 users, **Wave Professional Edition** – for 50 to 200 users, **Wave Enterprise Edition** – for 200 to 500 users. Custom configurations are also available.



WAVE IP 2500 KEY FEATURES

Base Applications	<ul style="list-style-type: none"> Wave ViewPoint Desktop Call Management Visual Voicemail Unified Messaging Presence Management Call Recording Auto Attendant Wave Global Administrator
Add-on Applications	<ul style="list-style-type: none"> Wave Contact Center Wave Conference Manager* Wave Fax Manager* Wave Voice Server Wave Global Reporter Wave Global Manager
System Features	<ul style="list-style-type: none"> Native support for IP, SIP-based IP Telephony, TDM and PSTN via integrated gateway resources Dynamic DSP/media resource allocation for applications, VoIP and core PBX services QoS – DiffServ and IP TOS classification SIP RFC 3261 Voice Codecs – G.711, G.729a 4 FXS and 4 FXO ports
Size/Capacity	<p>The base Wave IP 2500 system is a rack-mountable server that measures 17.6" wide (447mm) x 19" deep (483mm) x 4.35" high (111mm) and weighs 26 lbs (11.8kg). The base system supports:</p> <ul style="list-style-type: none"> Up to 500 SIP users *Up to 240 analog/digital users Up to 10 T1s Up to 240 SIP trunk channels <p>The Wave Expansion Unit (EXU) measures 17.6" wide (447mm) x 19" deep (483mm) x 2.6" high (66mm) and weighs 19 lbs (8.6kg). Each EXU supports up to 48 additional analog/digital users or extra trunk capacity.</p>
Endpoints	<ul style="list-style-type: none"> Vertical IP phones (9112i, 9133i, 480i, 480CT) Vertical digital phones (Edge 100 12- and 24 -button) Many Comdial-branded digital phones including 8324SJ, 8312SJ, 8012S*, 8024S*, and 8112S* Many Vodavi-branded digital phones*: please contact Vertical for a list of supported phones.
Phone System Highlights	<ul style="list-style-type: none"> Analog TUI Features Auth Code Auto Dial Barge In Call History/Lists Call Page, System & Zone Call Park Call Recording Caller ID with Blocking Camp On Centralized Trunking Class of Service Coach Conference – Ad Hoc and Meet Me Customizable Inbound/Onbound Routing Do Not Disturb DSS/BLF Extension Pickup Feature Code Access Group Pickup Hold Intercom Listen/Pickup Message Waiting Monitor Multiple Line Appearance Music On Hold Mute Night Answer Phone LCD Voicemail Status Private Networking Shared Line Appearance SIP Trunking Speed Dial System Speed Dial Transfer – Blind/Consult Unified Dial Plan User Forward Voice Call Workgroups

* Scheduled for early 2008.

